INSTRUCTION SHEET FOR SET #3.1140

Read this instruction sheet thoroughly before initiating any work!

ENERGY SUSPENSION®
1131 VIA CALLEJON, SAN CLEMENTE, CA 92673

It is recommended that if you are unfamiliar with this type of work that you refer to a qualified service center specializing in this type of work. It is also recommended that if you choose to do this work yourself that a factory service manual be obtained for the proper procedures pertaining to removal, replacement and proper torque specifications for your vehicle. This instruction set is intended as a guideline for the safe installation of Energy Suspension's Polyurethane.

© 2005 Energy Suspension. All rights reserved.
May not be reproduced, in any form, or by any means, without the written consent of Energy Suspension.

Grease is used only on flange to aid in installation.

PARTS LIST:

1 - 1217 Differential bushing
1 - 15.10.325.39 (1.000"x0.563"x2.745")Sleeve
1 - 9.11108 Grease Packet
1 - 17470 Instruction Sheet

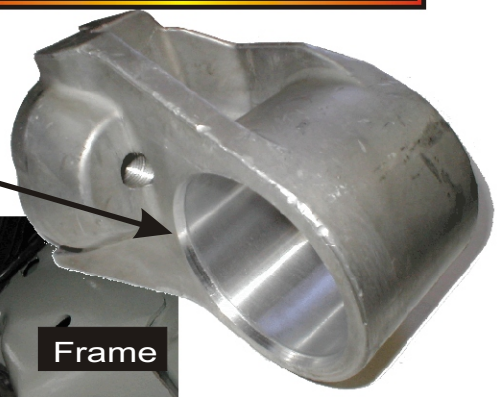

The differential carrier bushing is located in the bracket above the diff. With the car supported securely on the frame, there will be no load on the rear wheels. Remove the two bolts holding the mount and remove. Using a hydraulic press, remove the OEM bushing. *The I.D. of the mount is Ø2.560".*

INSTALLATION

YOU MUST PRESS IN THE ENERGY SUSPENSION BUSHING FROM THE CHAMFERED SIDE OF THE BRACKET, DAMAGE TO THE BUSHING WILL OCCUR OTHERWISE. First, use the supplied grease to coat the flange and ID. This will aid the bushing during install into the bracket. Note, the side of the bushing that has the part number **1217** engraved on it has a groove behind the flange, this is the side to press in. Second, install the inner metal sleeve. Now, to help with install of the bracket back onto the diff, loosen the first six bolts that hold the protective drive-line cover. This will allow you to push down on the drive-line more, increasing the amount of room to put the bracket back into its proper place. Get both bolts started, tighten the bolt to the diff first, then tighten the bolt to the frame. Tighten the drive-line cover bolts. Use factory torque specifications.

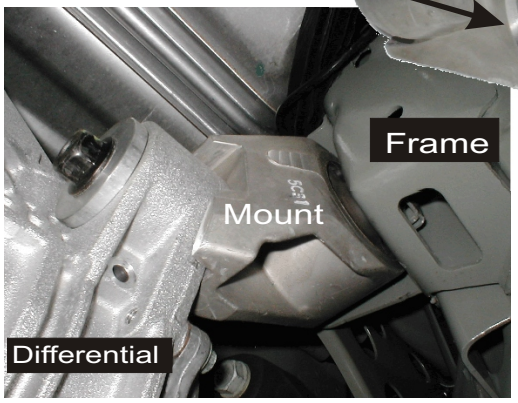

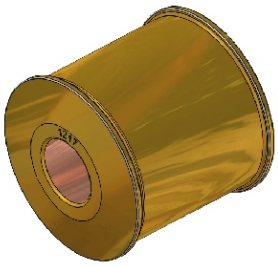

17470

122905

INSTRUCTION SHEET FOR SET #3.1140

Read this instruction sheet thoroughly before initiating any work!

ENERGY SUSPENSION®
1131 VIA CALLEJON, SAN CLEMENTE, CA 92673

It is recommended that if you are unfamiliar with this type of work that you refer to a qualified service center specializing in this type of work. It is also recommended that if you choose to do this work yourself that a factory service manual be obtained for the proper procedures pertaining to removal, replacement and proper torque specifications for your vehicle. This instruction set is intended as a guideline for the safe installation of Energy Suspension's Polyurethane.

© 2005 Energy Suspension. All rights reserved.
May not be reproduced, in any form, or by any means, without the written consent of Energy Suspension.

Grease is used only on flange to aid in installation.

PARTS LIST:

1 - 1217 Differential bushing
1 - 15.10.325.39 (1.000"x0.563"x2.745")Sleeve
1 - 9.11108 Grease Packet
1 - 17470 Instruction Sheet

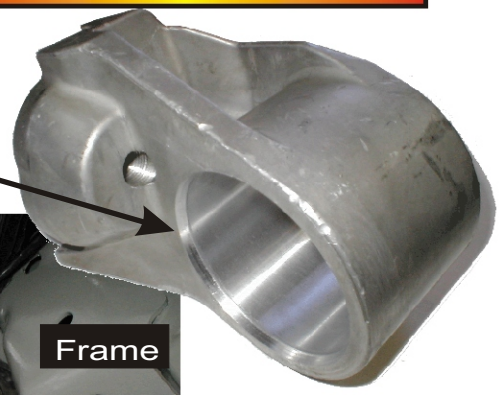

The differential carrier bushing is located in the bracket above the diff. With the car supported securely on the frame, there will be no load on the rear wheels. Remove the two bolts holding the mount and remove. Using a hydraulic press, remove the OEM bushing. *The I.D. of the mount is Ø2.560".*

INSTALLATION

YOU MUST PRESS IN THE ENERGY SUSPENSION BUSHING FROM THE CHAMFERED SIDE OF THE BRACKET, DAMAGE TO THE BUSHING WILL OCCUR OTHERWISE. First, use the supplied grease to coat the flange and ID. This will aid the bushing during install into the bracket. Note, the side of the bushing that has the part number **1217** engraved on it has a groove behind the flange, this is the side to press in. Second, install the inner metal sleeve. Now, to help with install of the bracket back onto the diff, loosen the first six bolts that hold the protective drive-line cover. This will allow you to push down on the drive-line more, increasing the amount of room to put the bracket back into its proper place. Get both bolts started, tighten the bolt to the diff first, then tighten the bolt to the frame. Tighten the drive-line cover bolts. Use factory torque specifications.

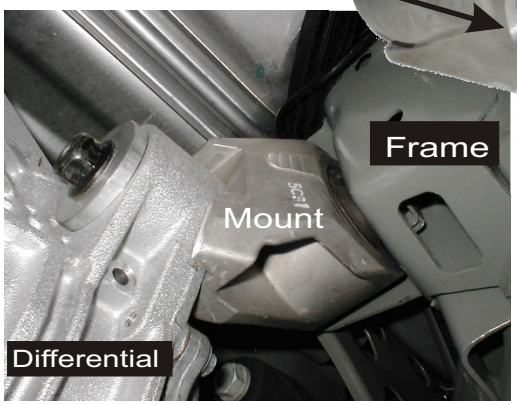

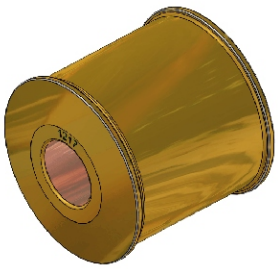

17470

122905